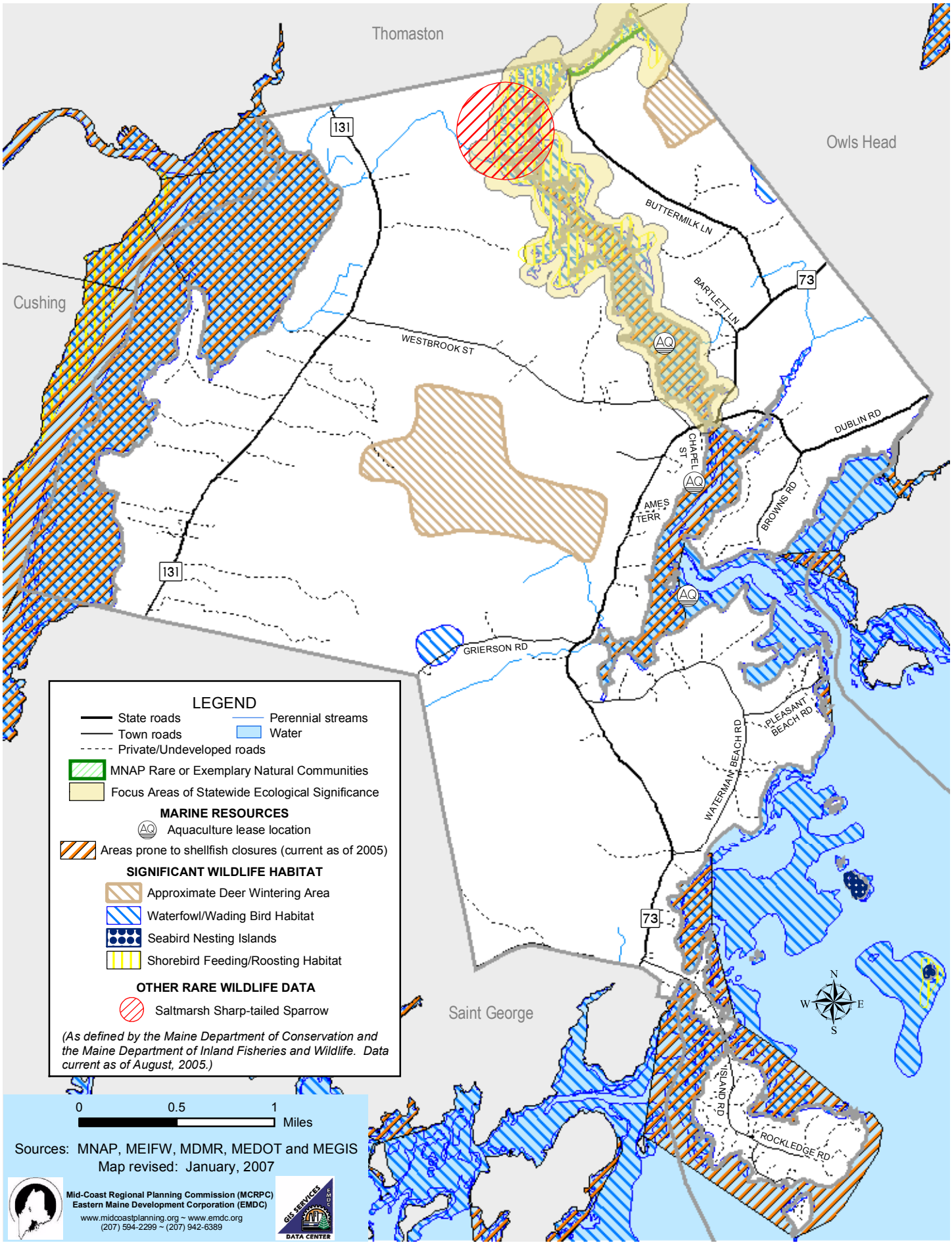South Thomaston Habitats and Marine Resources